NORTH GEORGIA COLLEGE
3 0642 00152 7202

CLIO

ARCHIVES
U428
C9
1934
c.1

1934

ARCHIVES U428 C9 1934c.1
North Georgia College
CYCLOPS

DEMCO
NO. 849

FOR REFERENCE

Do Not Take From This Room

th Georgia College Library
DAHLONEGA, GA.

1. Books may be kept two weeks and may be renewed once for the same period, except 7 day books.
2. A fine of two cents a day will be charged on each book which is not returned according to the above rule.
3. Not more than two books may be taken out by one person at the same time.
4. All injuries to books beyond reasonable wear, and all losses shall be made good to the satisfaction of the Librarian.
5. Each borrower is held responsible for books drawn on his card and for all fines accruing on the same.

L B 239-A63Y-17

North Georgia College Library

Compliments of
1934 Cyclops Staff.
Joel B Wood
Wayne W Patrick

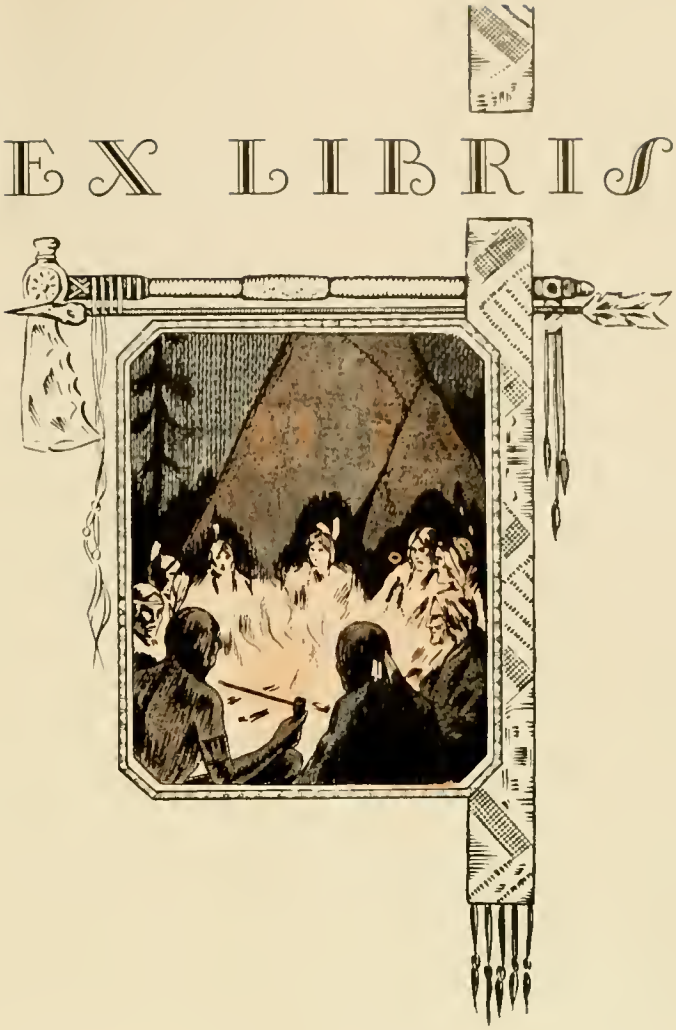
EX LIBRIS

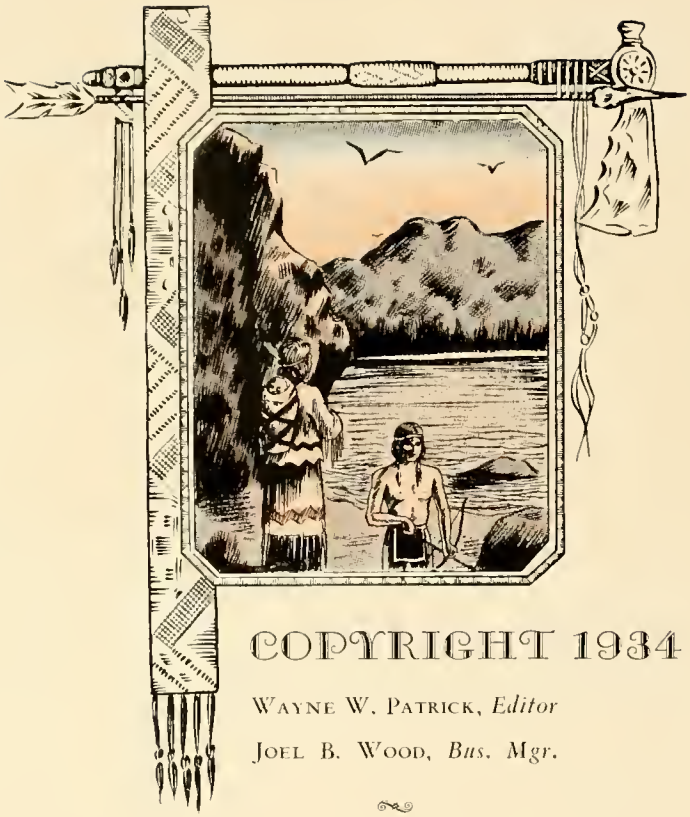

COPYRIGHT 1934

WAYNE W. PATRICK, *Editor*

JOEL B. WOOD, *Bus. Mgr.*

The CYCLOPS 1934

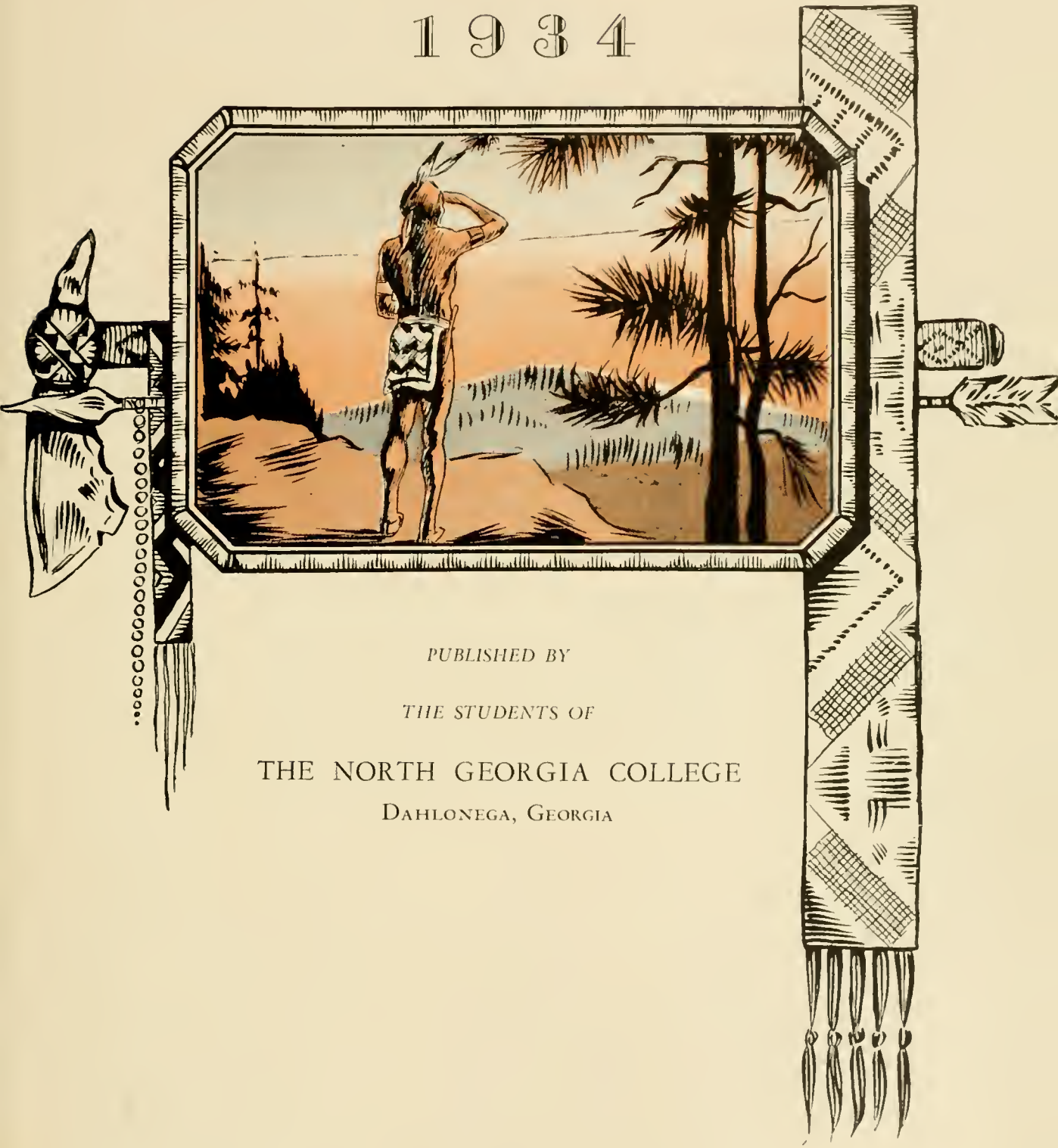

PUBLISHED BY

THE STUDENTS OF

THE NORTH GEORGIA COLLEGE

DAHLONEGA, GEORGIA

North Georgia College,
Cyclops / 11070

D E D I C

In appreciation of his gentlemanly qualities, his loyal friendship, and his faithful service, we dedicate the 1934 Cyclops

to

Professor
POWELL DANIEL BUSH

A T I O N

Prof. P. D. Bush

FOREWORD

In April, 1933, came the announcement that the Board of Regents of the University System of Georgia had seen fit to terminate the long service of the North Georgia College as a senior institution. Typical of the Spirit of the North Georgia College is the resolution which the Student Body passed at that time promising to make North Georgia one of the finest junior colleges in the nation. The 1934 Cyclops endeavors to portray faithfully the first year and the first step toward the accomplishment of that goal.

CONTENTS

COLLEGE

MILITARY

ORGANIZATIONS

FEATURES

ATHLETICS

COLLEGE

Main Building Administration Building

The Tennis Courts

The College — Looking North

Through the Door of the Administration Building

REGENTS OF THE UNIVERSITY SYSTEM

Marion Smith	*Chairman*
Sandy Beavers	*Vice-Chairman*
Erle Cocke	*Secretary and Treasurer*
Eugene Talmadge	*Ex-Officio*
Marion Smith	*State-at-Large*
S. H. Morgan	*First District*
W. J. Vereen	*Second District*
George C. Woodruff	*Third District*
Cason J. Callaway	*Fourth District*
Hughes Spalding	*Fifth District*
W. Elliott Dunwoody	*Sixth District*
E. S. Ault	*Seventh District*
M. D. Dickerson	*Eighth District*
Sandy Beavers	*Ninth District*
R. P. Burson	*Tenth District*
Philip Weltner	*Chancellor, University System*

FACULTY

FRANK G. BRANCH, B.S.
President

J. D. ANTHONY, M.A.
Botany and Physics

F. ANGLEBURG
Director of Band

J. C. BARNES, B.S.
Mathematics and Treasurer

P. D. BUSH, M.A.
English

A. W. CAIN, M.A.
History

C. J. DISMUKES, M.A.
French and Spanish

L. B. FREEMAN, M.S.C.
Commerce

P. M. HUTCHESON, B.S.C.
Commandant and Commerce

MRS. MARGARET REEVES
Home Economics

FACULTY

BENJAMIN P. GAILLARD, A.M., PED.D.
Director of Library Study

CAPT. KIRBY GREEN, D.O.L.
Professor Military Science and Tactics

J. C. SIRMONS, M.A.
Registrar and Education

T. S. LOGAN, PH.D.
Chemistry

CAPT. CHARLES CARLTON, D.O.L.
Assistant Professor Military Science and Tactics

MARTHA ORR, A.B.
Librarian

NINA AULTMAN, A.B.
Secretary to the President

R. W. STEPHENS, A.B.
Athletic Director

W. D. BOOTH, A.B.
English Assistant

R. S. MCCONNELL, D.I.M.L.
Assistant P. M. S. & T.

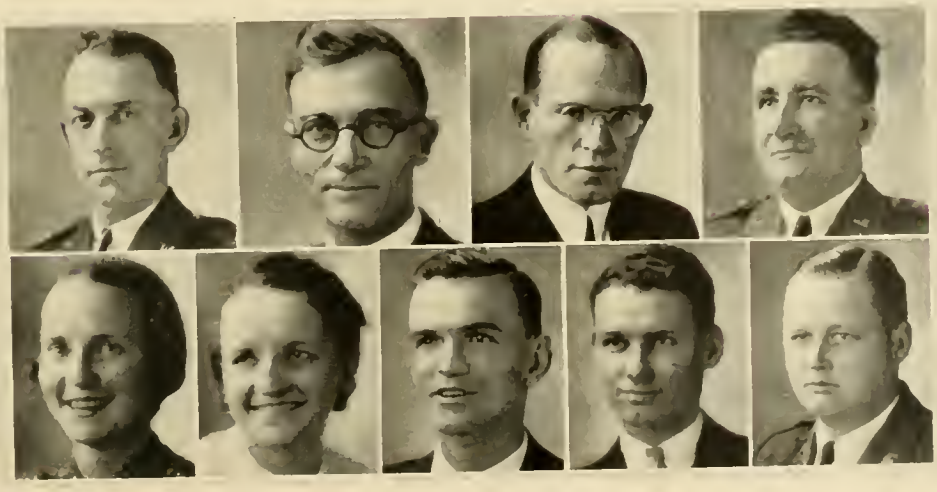

Let us then be up and doing
With a heart for any fate,
Still achieving, still pursuing
Learn to labor and to wait.

LONGFELLOW.

SOPHOMORES

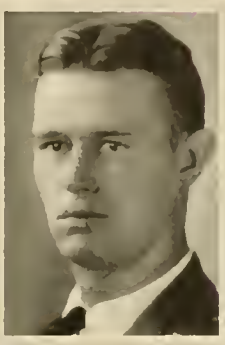

CLASS OFFICERS

J. B. Wood . . . . . *President*

J. A. Boatwright . . . . . *Vice-President*

W. C. Clark . . . . . *Secretary*

W. W. Patrick . . . . . *Treasurer*

Ermeth Adams
Clermont, Georgia

Ralph B. Anderson
Dahlonega, Georgia
"D" Club, 1, 2; Corporal "B" Company, 2; Basketball, 1, 2.

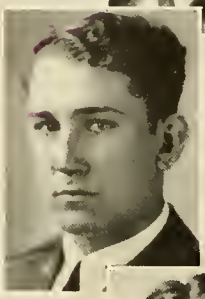

Wesley Leon Ash
Dahlonega, Georgia
Decora, 1, 2; Corporal "A" Company, 2; Town Ruffians.

Hines H. Barnes
Warm Springs, Georgia
Π K A; Y. M. C. A., 1, 2; Φ M, 1, 2; Football, 2; Boxing, 1; South Georgia Club, 2; Sergeant "B" Company, 2.

Elizabeth Barton
Murrayville, Georgia

VICH MAE BIRD
Murrayville, Georgia
"D" Club, 1; Corona.

J. A. BOATWRIGHT
Cornelia, Georgia
H K A; "D" Club, 1, 2; Y. M. C. A., 1; North Georgia Club, 2; First Sergeant "A" Company, 2; Secretary Freshman Class; Vice-President Senior Class; Baseball, 1, 2; Basket-ball, 1, 2; Captain Football, 2.

HERBERT M. BRIDGES
Carlton, Georgia
Rex, 1, 2; Decora, 1, 2; CYCLOPS Staff, 2; Y. M. C. A., 1; Sergeant "B" Company, 2; North Georgia Club, 2.

JACK BROWN
Martin, Georgia
H K A; "D" Club, 1, 2; Officers' Club, 2; President North Georgia Club, 2; Football, 2; Baseball, 1, 2; Basket-ball, 1, 2; Captain Band, 2; CYCLOPS Staff, 2.

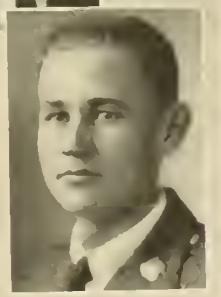

CARL W. CAMPBELL
Dahlonega, Georgia
Decora, 1, 2; Y. M. C. A., 2.

L. Council Clark
Cuthbert, Georgia
Decora, 1, 2; Y. M. C. A., 1, 2; South Georgia Club, 2; Cyclops Staff, 2.

William C. Clark
Atlanta, Georgia
Secretary Soph Class; Officers' Club, 2; Lieutenant "B" Company, 2; Rifle Team, 1, 2; Decora, 1, 2; North Georgia Club, 2.

Lena Conner
Dahlonega, Georgia

Gene Crawford
Toccoa, Georgia
Rex, 1; President Rex, 2; Officers' Club, 2; Vice-President North Georgia Club, 2; Lieutenant "A" Company, 2.

Jack R. Davis
Marietta, Georgia
Baseball, 1, 2; Football, 2; First Sergeant Band, 2.

James B. Edwards
Jersey, Georgia
Decora, 1, 2; Corporal "A" Company, 2; "D" Club, 1, 2; Baseball, 1, 2; Basket-ball, 1, 2; North Georgia Club, 2.

Charles L. Ellis, Jr.
Kingston, Georgia
H K A; Winner Individual Drill, 1; Y. M. C. A., 1, 2; Lieutenant Staff, 2; Φ M, 1, 2; Officers' Club, 2; Manager Baseball and Basket-ball, 1, 2.

Walter Z. Faust
Lexington, Georgia
Citadel, 1.

Charles T. Fitts
Tate, Georgia
Corporal "A" Company, 2; Decora, 1; North Georgia Club, 2.

J. Edward Forsyth
Cairo, Georgia
Φ M, 1, 2; South Georgia Club, 2.

George E. Fuller
Hiram, Georgia
Decora, 1, 2; Y. M. C. A., 1, 2; North Georgia Club, 2; Boxing, 1; Color Sergeant, 2.

John W. Green
Lawrenceville, Georgia
Rex Club, 1; Secretary Rex Club, 2; North Georgia Club, 2; Corporal "B" Company, 2.

Sammye Lane Hair
Dahlonega, Georgia
Corona, 1; Winner Declamation, 1; Sponsor Student Body, 1; Corona, 2.

William V. Higgins
Decatur, Georgia
Σ N; Vice-President Freshman Class; Corporal "B" Company, 2; North Georgia Club, 2.

Milton Evelyn Howell
Dahlonega, Georgia
Georgia State, 1; Vice-President Corona, 2.

MARJORIE LOUISE HOWARD
Dawsonville, Georgia

GRABLE HUTCHISON
Kite, Georgia
Georgia State, 1; Decora, 2; Glee Club, 2.

ROBERT T. IVEY
Social Circle, Georgia
"D" Club, 1, 2; Baseball, 1, 2; Basket-ball, 1, 2; Decora, 1, 2; North Georgia Club, 2; Y. M. C. A., 1; Sergeant "A" Company, 2.

JOHN KNOX KENNEDY
Menlo, Georgia
Π K A; Φ M, 1, 2; Corporal Band, 2; North Georgia Club, 2; Y. M. C. A., 2.

OPAL KERNS
Rome, Georgia
"D" Club, 1; CYCLOPS Staff, 2.

EVAN L. MARBUT
Lithonia, Georgia
Decora, 1, 2; Corporal "A" Company, 2; Student Instructor Botany Laboratory.

CHARLIE MANN
Clermont, Georgia
Decora, 1, 2; Y. M. C. A., 2; Sergeant "A" Company, 2.

JOHN N. MCDUFFIE
Carnesville, Georgia
Rex, 1, 2; Corporal "A" Company, 2.

ARTHUR G. MCKAY
Dahlonega, Georgia
II K A; President Freshman Class; Y. M. C. A.; President Student Body, 2; Rifle Team, 2; President Φ M, 2; Officers' Club, 2; North Georgia Club, 2; Captain "B" Company, 2.

JACK MEADERS
Dahlonega, Georgia

JOSEPH P. MANLEY
Griffin, Georgia
Rex, 1, 2; Decora, 1, 2; Rifle Team, 2; First Sergeant "B" Company, 2; CYCLOPS Staff, 2; Vice-President South Georgia Club, 2.

E. C. MITCHAM, JR.
Warm Springs, Georgia

H. C. MITCHAM
Durand, Georgia
Σ N; Decora, 1, 2; Manager Football, 2; Manager Basket-ball, 2.

WAYNE W. PATRICK
Conyers, Georgia
Secretary Y. M. C. A., 1; President Y. M. C. A., 2; President Decora, 2; Secretary North Georgia Club, 2; Treasurer Senior Class; Corporal "A" Company, 2; Editor CYCLOPS, 2.

VERDAYNE PAULK
Willacoochee, Georgia
Φ M, 1, 2; Corporal "B" Company, 2; South Georgia Club, 2.

James F. Pruett
Dahlonega, Georgia
Σ N; Rifle Team, 2; Decora, 1, 2.

Lawrence W. Reese
Newnan, Georgia
Decora, 1, 2; Secretary Y. M. C. A., 2; Sergeant "A" Company, 2; South Georgia Club, 2; Glee Club, 2.

James H. Smith
Ashland, Georgia
Rex, 1, 2; Φ M, 1, 2; Officers' Club, 2; Lieutenant "B" Company, 2.

Willard R. Smith
Toccoa, Georgia
Rex, 1, 2; Decora, 1, 2; Y. M. C. A., 2; Officers' Club, 2; North Georgia Club, 2; Lieutenant "A" Company, 2; Cyclops Staff, 2.

Carl F. Williams
Cordele, Georgia
South Georgia Club, 2; Decora, 1, 2; Sergeant "B" Company, 2.

Ida Findley
Ellijay, Georgia

James E. Witherspoon
Forest Park, Georgia
Decora, 1, 2; Glee Club, 2; Secretary Decora, 2; Sergeant Band, 2; North Georgia Club, 2.

Joel B. Wood
Griffin, Georgia
Rex, 1, 2; Decora, 2; Rifle Team, 2; Officers' Club, 2; Captain "A" Company, 2; Business Manager Cyclops, 2; President Senior Class; President South Georgia Club, 2.

Thelma Fouts
Dawsonville, Georgia

Charles Harris
Dawson, Georgia
Georgia State, 1.

Mrs. Alice Hodges
Tifton, Georgia
Géorgia State, 1.

Lois Pirkle
Dawsonville, Georgia

James Adams
Weston, Georgia

Gladys Burton
Suwanee, Georgia

Joe Chapman
Villanow, Georgia

Mrs. Mable Davis
Dahlonega, Georgia

Jessie Belle Dockery
Dahlonega, Georgia

James Earley
Dahlonega, Georgia

Mary King
Dahlonega, Georgia

Pauline Paris
Alpharetta, Georgia

FRESHMEN

CLASS OFFICERS

Thomas Nicholson . . . . . *President*

D. D. Hill . . . . . *Vice-President*

W. P. Nixon . . . . . *Secretary*

W. H. Kimzey . . . . . *Treasurer*

George Babb
Lovejoy, Ga.

W. J. Bailey
St. Marys, Ga.

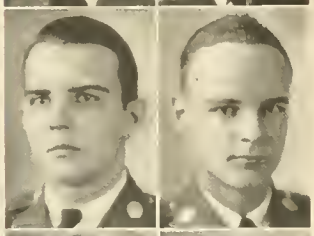

William Bartee
Woodbury, Ga.

Edgar Barrett
Decatur, Ga.

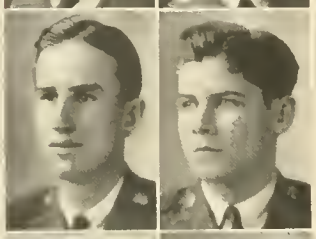

Nathaniel Bacon
Irwinton, Ga.

W. G. Bateman
Deepstep, Ga.

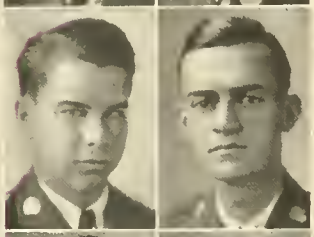

W. H. Bateman
Deepstep, Ga.

D. W. Beggs
Decatur, Ga.

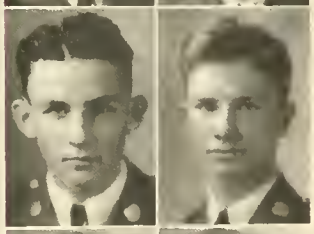

C. L. Blalock
Nicholls, Ga.

J. H. Blount
Vidalia, Ga.

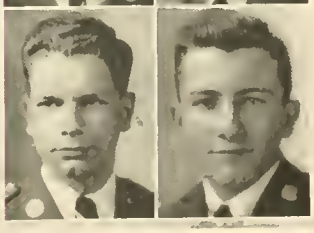

Fred Brinson
Rome, Ga.

J. S. Brown
Baxley, Ga.

J. W. Calloway
Greensboro, Ga.

F. W. Collins
Baxley, Ga.

C. L. Connell
Reno, Ga.

J. R. Cook
Senoia, Ga.

J. E. Corley
Zebulon, Ga.

Lathrop Craig
Thomasville, Ga.

D. H. Davies
Windber, Penn.

R. E. Davis
Taylorsville, Ga.

G. M. Dyer
Dahlonega, Ga.

Robert Davis
Dahlonega, Ga.

W. B. Dyer
Dahlonega, Ga.

L. L. Floyd
Chipley, Ga.

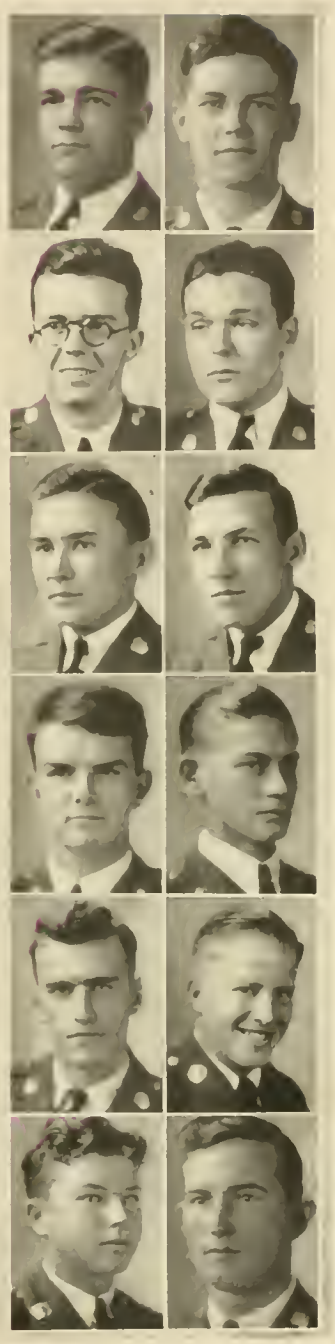

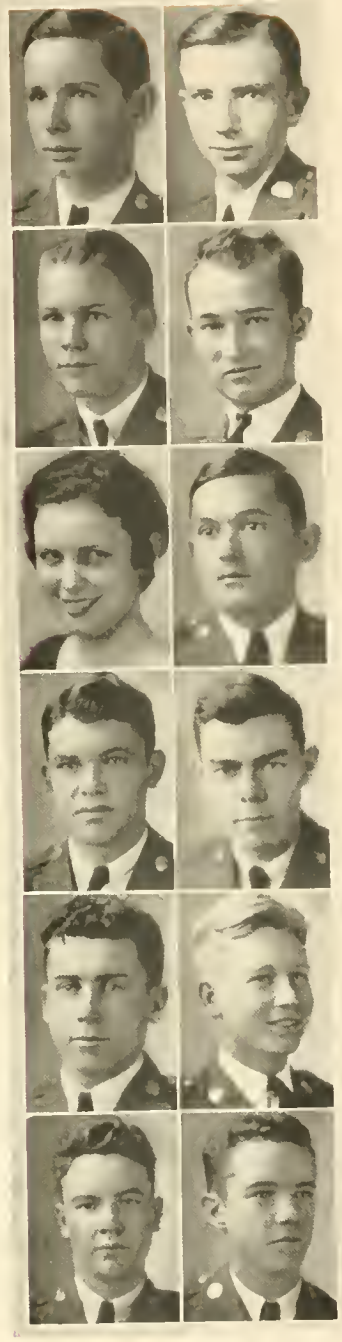

J. H. Foster
Roswell, Ga.

Norman Freeman
LaGrange, Ga.

G. H. Galloway
Barnesville, Ga.

J. D. Grogan
Taylorsville, Ga.

Ruth Green
Lawrenceville, Ga.

W. E. Grubbs
Cordele, Ga.

Harold Hardy
Jefferson, Ga.

Jack Hardy
Jefferson, Ga.

Albert Harris
Madison, Ga.

Davidson Hill
Sasser, Ga.

Hugh Hill
Alamo, Ga.

Conlin Hobson
Talking Rock, Ga.

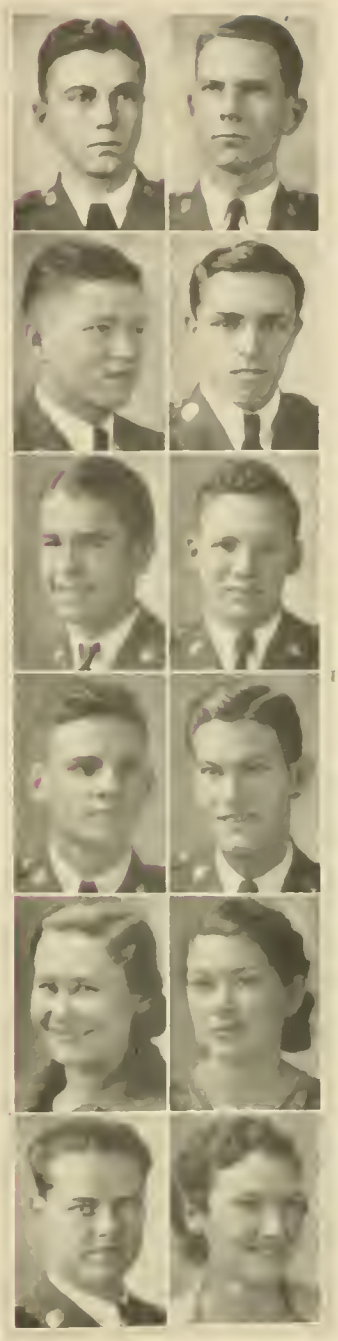

CHARLES HUDSON
Raleigh, Ga.

CHAMP JACKSON
Winder, Ga.

W. A. WATKINS
Atlanta, Ga.

HOUSTON KEMPER
Jonesboro, Ga.

W. E. KENNEDY
Tifton, Ga.

W. H. KIMZEY
Toccoa, Ga.

JOHN LANGDALE
Valdosta, Ga.

R. G. LOTT
Nicholls, Ga.

MARVELL MCDONALD
Dahlonega, Ga.

MARY MCKEE
Dawsonville, Ga.

OLIN MANN
Canton, Ga.

INEZ MARTIN
Ellijay, Ga.

ELSIE JOHNSON, *Gainesville, Ga.*

C. B. Martin
Kingston, Ga.

Joel Martin
Atlanta, Ga.

William Maxwell
Lexington, Ga.

Ralph Miller
Chicago, Ill.

Mary Moore
Dahlonega, Ga.

Wayne Morgan
Sycamore, Ga.

Fred Moss
Tate, Ga.

M. H. Mulkey
Cordele, Ga.

Thomas Nicholson
Valdosta, Ga.

Paul Nix
Eldorendo, Ga.

Roy Palmer
Brookhaven, Ga.

Randolph Pasley
Crest, Ga.

PERRIAN PATTERSON
Thomaston, Ga.

E. C. PHILLIPS
Cuthbert, Ga.

HARRY PHILLIPS
Cuthbert, Ga.

ROY PURCELL
Ball Ground, Ga.

FRED RAGSDALE
Dallas, Ga.

AUBURN RITCHEY
Kingston, Ga.

LAWRENCE ROBINSON
Savannah, Ga.

HENRY SEWELL
Lavonia, Ga.

J. H. SLAGLE
Calhoun, Ga.

A. J. SMITH
Cordele, Ga.

JEFFERSON STEWART
Dahlonega, Ga.

NEIL STEWART
Woodbine, Ga.

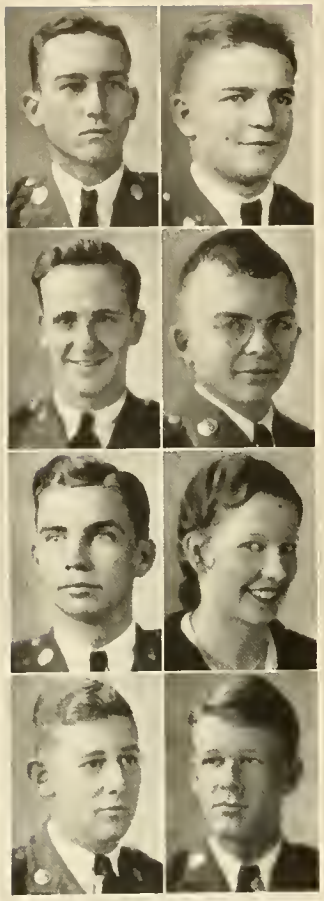

W. H. Tanner
Jonesboro, Ga.

Charles Tuggle
Cedartown, Ga.

Chester Tumlin
Clermont, Ga.

Paul Vaughn
Williamson, Ga.

J. P. Wade
Lithonia, Ga.

Lila Grace Walker
Dahlonega, Ga.

Zeke Wall
Dawson, Ga.

Shelby Westbrook
Cordele, Ga.

Edith Allen
Ellijay, Ga.

Blanche Allen
Ellijay, Ga.

Roy Bottoms
Cumming, Ga.

Ralph Bottoms
Cumming, Ga.

B. B. Clayton
Rossville, Ga.

W. P. Carter
Alto, Ga.

R. J. Cutchen
Climax, Ga.

Stanley Daves
Hurst, Ga.

Marshall Defoor
Toccoa, Ga.

Maurice Defoor
Toccoa, Ga.

C. W. Field
Rocky Face, Ga.

Frederick Gowder
Gainesville, Ga.

Otis Gowder
Gainesville, Ga.

Bob Holbrook
Carnesville, Ga.

Paul Holcomb
Clarksville, Ga.

Guy Jenkins
Dahlonega, Ga.

Sybil West
Dahlonega, Ga.

Wade Williamson
Jefferson, Ga.

Cobb Yarbrough
Williamson, Ga.

Sara Young
Macon, Ga.

James Neal
Cartersville, Ga.

Donald Rogers
Deepstep, Ga.

Ida Nell McKinnon
Dahlonega, Ga.

W. P. Nixon
Griffin, Ga.

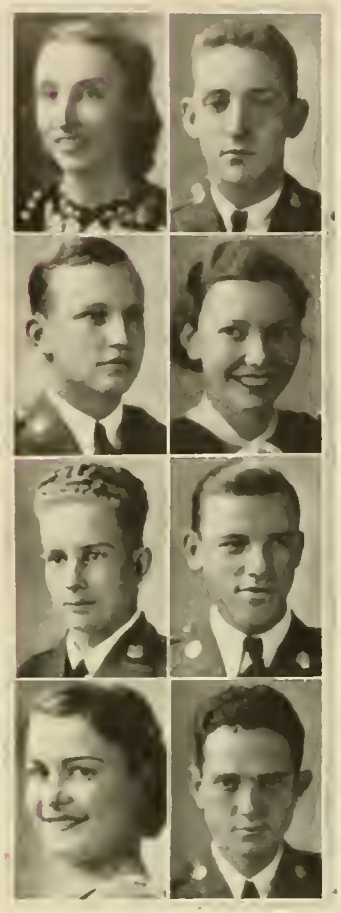

Hoyt Jordan
Ashland, Ga.

Fred Marchman
Raleigh, Ga.

Eugene Owens
Alamo, Ga.

Herbert Robinson
Dawsonville, Ga.

Fannie Lee Kenimer
Clermont, Ga.

Florence Meaders
Cleveland, Ga.

Benjamin Pirkle
Dawsonville, Ga.

Hugh Sewell
Lavonia, Ga.

Thelma Lawson
Gainesville, Ga.

Wilbur Meeks
Nicholls, Ga.

Cecil Pirkle
Cumming, Ga.

Bernice Simmons
Cleveland, Ga.

Leamon McKee
Dawsonville, Ga.

Reuben Mundy
Jonesboro, Ga.

Cinda Ridley
Dahlonega, Ga.

Ralph Walden
Jonesboro, Ga.

GOLD DIGGERS
I-GAD! BROADWAY PLAYBOY
THE STAFF
KIDS AGAIN
PRIDE OF CUTHBERT GETS COLD
SPRING IS HERE!
"WHAT GOES ON MUST COME OFF"
A SNOW SCENE
POOR SARA LEE

MILITARY

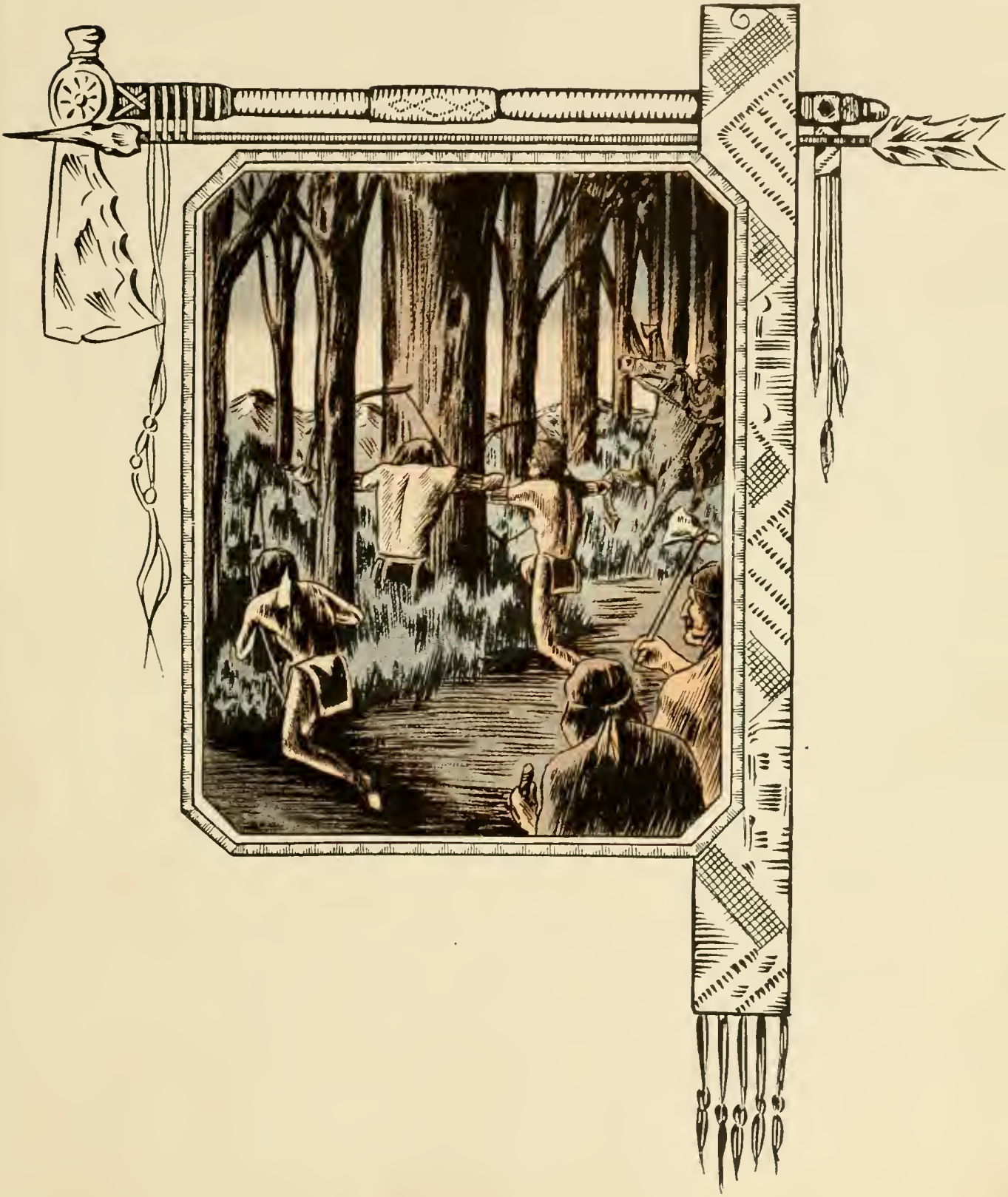

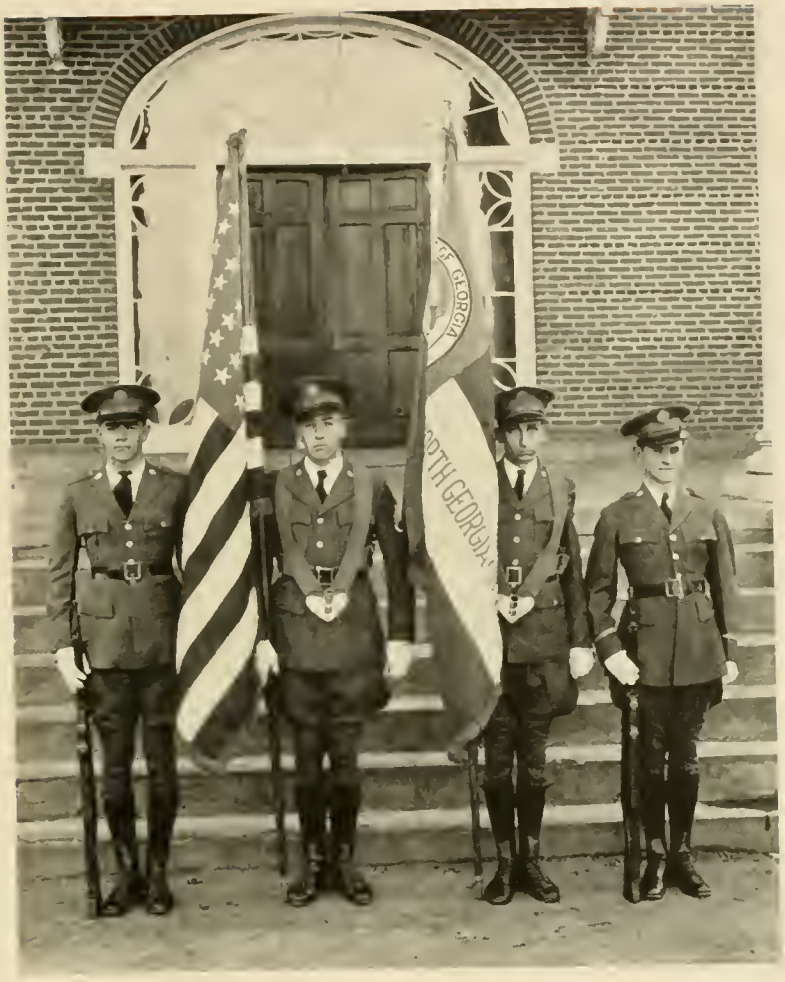

COLORS

Cadet Private Calloway

Cadet Color Sergeant Fuller

Cadet Corporal Patrick (Acting Color Sergeant)

Cadet Private Nixon

Captain Kirby Green
infantry (d. o. l.)
Professor Military Science and Tactics

Captain Charles Carlton
infantry (d. o. l.)
Assistant P. M. S. & T.

Sergeant R. S. McConnell
infantry (d. e. m. l.)
Assistant P. M. S. & T.

Cadet Captain C. L. Ellis
Adjutant

BAND

Cadet Captain Jack Brown

Cadet Lieutenant Gene Crawford Cadet First Sergeant Jack Davis

George Babb
William Bartee
J. H. Blount
J. S. Brown
F. W. Collins
W. Z. Faust
Norman Freeman
Jack Hardy
C. H. Hardy
Charles Hudson
Grable Hutchison
C. C. Jackson
J. K. Kennedy
John Langdale
Fred Marchman
J. M. Martin
William Maxwell
James Neel
P. M. Nix
Reuben Mundy
P. Patterson
Wade Williamson
J. E. Witherspoon

"A" COMPANY

JOEL B. WOOD
Cadet Captain

WILLARD R. SMITH
Cadet First Lieutenant

JACK A. BOATWRIGHT
Cadet First Lieutenant

LAWRENCE D. REESE
Cadet First Sergeant

W. L. ASH
NATHANIEL BACON
EDGAR BARRETT
D. W. BEGGS
RALPH BOTTOMS
L. B. CRAIG
J. R. COOK
ROBERT DAVIS
R. E. DAVIS
MAURICE DEFOOR
MARSHALL DEFOOR
J. B. EDWARDS
C. T. FITTS
LESTER FLOYD
G. H. GALLOWAY
FRED GOWDER
W. E. GRUBBS
A. T. HARRIS
D. D. HILL
R. T. IVEY
HOUSTON KEMPER
W. W. KENNEDY
J. N. MCDUFFIE
LEAMON MCKEE
CHARLIE MANN
OLIN MANN
E. L. MARBUT
R. K. MILLER
E. C. MITCHAM
H. C. MITCHAM
W. D. MORGAN
FRED MOSS
M. H. MULKEY
W. P. NIXON
RANDOLPH PASLEY
W. W. PATRICK
CECIL PIRKLE
BENJAMIN PIRKLE
J. F. PRUETT
L. N. ROBINSON
HENRY SEWELL
HUGH SEWELL
A. J. SMITH
W. H. TANNER
CHARLES TUGGLE
CHESTER TUMLIN
PAUL VAUGHN
J. P. WADE
RALPH WALDEN
W. A. WATKINS
S. WESTBROOK

"B" COMPANY

A. G. McKay
Cadet Captain

W. C. Clark
Cadet First Lieutenant

J. P. Manley
Cadet First Lieutenant

H. M. Bridges
Cadet First Lieutenant

H. H. Barnes
Cadet First Sergeant

James Adams
R. B. Anderson
W. J. Bailey
H. H. Barnes
W. G. Bateman
W. H. Bateman
C. L. Blalock
Fred Brinson
J. W. Calloway
C. W. Campbell
B. Clayton
C. L. Connell
J. E. Corley
Stanley Daves
D. H. Davies
W. G. Dyer
G. H. Dyer
J. E. Earley
C. W. Fields
J. E. Forsyth
J. H. Foster
Henry Gibson
J. W. Green
Charles Harris
W. V. Higgins
Hugh Hill
Conlin Hobson
Paul Holcomb
Guy Jenkins
W. H. Kimzey
R. G. Lott
C. B. Martin
Jack Meaders
Wilbur Meeks
T. F. Nicholson
Eugene Owens
R. L. Palmer
Verdayne Pauek
F. C. Phillips
H. Phillips
Roy Purcell
Fred Ragsdall
A. L. Ritchey
H. Robinson
Donald Rogers
J. H. Slagle
Jeff Stewart
Neil Stewart
Zeke Wade
C. F. Williams
Cobb Yarbrough

RIFLE TEAM

Front row, left to right: Captain Green, *Coach;* J. B. Wood, Charles Harris, Charles Tuggle, Donald Rogers, J. P. Manley.

Second row: Wilbur Meeks, T. F. Nicholson, Fred Moss, W. C. Clark, J. H. Slagle.

THE men of the front row constitute the Hearst Rifle Team.

The team was selected from the companies in competitive matches. The five having the highest scores competed in the Hearst Match. The highest ten made up the College team and competed in the Fourth Corps Area Match.

ORGANIZATIONS

CYCLOPS STAFF

WAYNE W. PATRICK
Editor-in-Chief

JOEL B. WOOD
Business Manager

J. P. MANLEY . . . . . *Assistant Editor*
A. G. MCKAY . . . . . *Assistant Business Manager*
JACK BROWN . . . . . *Advertising Editor*
OPAL KERNS . . . . . *Literary Editor*
H. M. BRIDGES . . . . . *Humor Editor*
L. C. CLARK . . . . . *Photo Editor*
W. R. SMITH . . . . . *Sports Editor*
EDGAR BARRETT . . . . . *Art Editor*
E. C. PHILLIPS . . . . . *Associate Editor*
T. F. NICHOLSON . . . . . *Associate Business Manager*

OFFICERS CLUB

Jack Brown . . . . . *President*

Gene Crawford . . . . . *Vice-President*

C. L. Ellis . . . . *Secretary and Treasurer*

MEMBERS

Cadet Captain Jack Brown

Cadet First Lieutenant J. A. Boatwright

Cadet First Lieutenant W. C. Clark

Cadet First Lieutenant Gene Crawford

Cadet Captain C. L. Ellis

Cadet First Lieutenant J. P. Manley

Cadet Captain A. G. McKay

Cadet First Lieutenant W. R. Smith

Cadet First Lieutenant J. H. Smith

Cadet Captain J. B. Wood

Cadet First Lieutenant H. M. Bridges

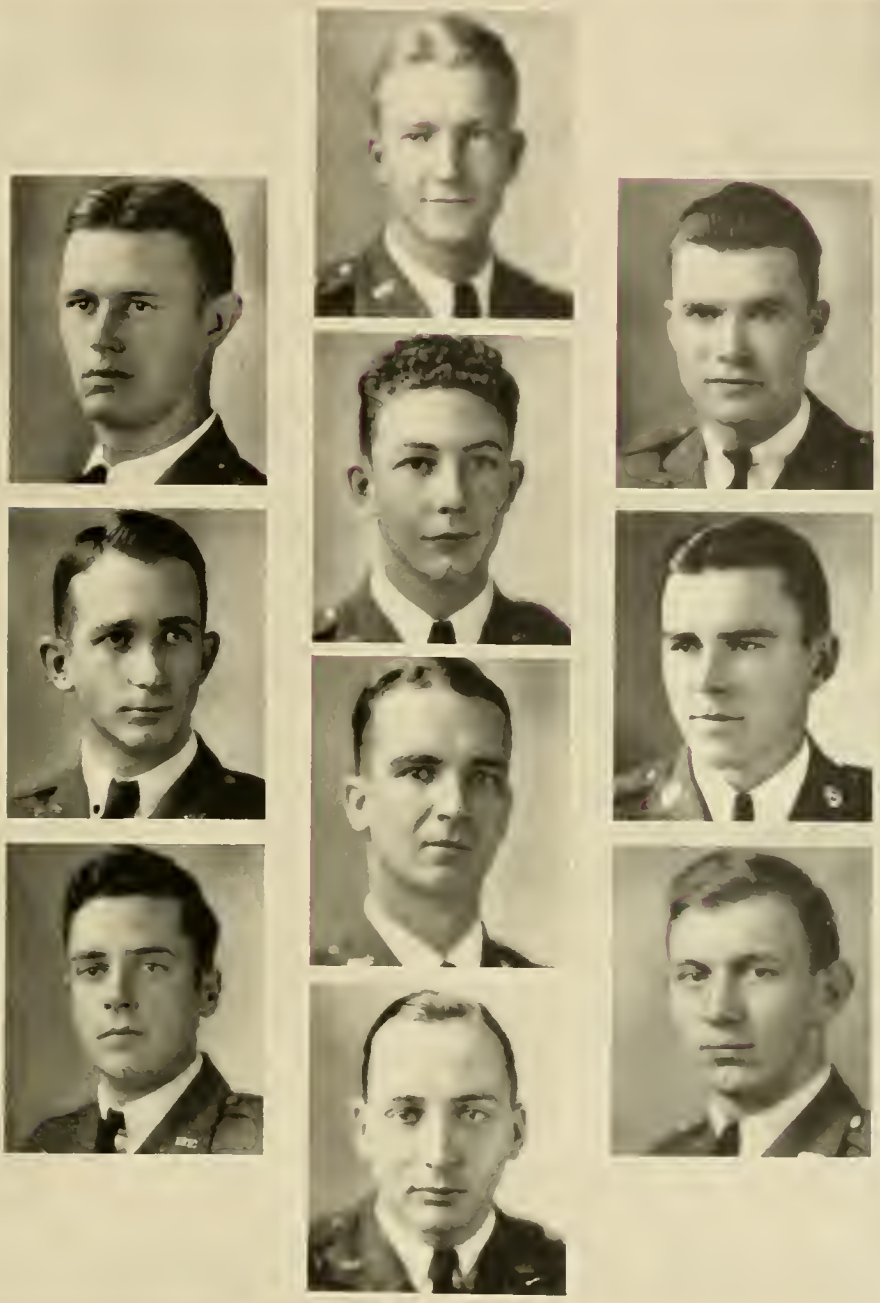

CORONA LITERARY SOCIETY

OFFICERS

Sara Young . . . . . *President*

Milton Howell . . . . . *Vice-President*

Ruth Green . . . . . *Secretary*

Martha Orr . . . . *Faculty Advisor*

MEMBERS

Lena Conner*

Inez Martin

Zona Jarrard*

Mattie Jarrard*

Cinda Ridley*

Inez Rowland*

Lois Fox*

Sybil West

Mary Moore

Martha Orr

Lois Pirkle

Ruth Green

Sara Young

Milton Howell

Sammye Lane Hair

Ermeth Adams*

Bernice Simmons*

Fannie Lee Kenimer*

Elsie Johnson

Ida Nelle McKinnon

*No Picture.

GLEE CLUB

W. Dismond Booth . . . . . *Director*
Grable Hutcheson . . . . . *President*
Wade Williamson . . . . . *Vice-President*
L. D. Reese . . . . . *Secretary*
W. E. Kennedy . . . . . *Librarian*

MEMBERS

Front Row

D. W. Biggs — Fred Moss, W. D. Morgan — J. H. Blount, J. R. Cook — L. D. Reese

Second Row

Monroe Neel — L. B. Craig, Paul Nix — J. S. Brown — C. W. Fields

Third Row

Grable Hutcheson — William Maxwell — Wade Williamson — W. E. Kennedy

Fourth Row

E. C. Phillips — J. E. Witherspoon — Donald Rogers — W. Dismond Booth, *Director*

"D" CLUB

WEARERS OF THE "D"

R. B. Anderson
Jack Brown
J. A. Boatwright
Vicie Mae Bird
J. W. Calloway
D. H. Davies
J. B. Edwards
G. H. Galloway
R. T. Ivey
Opal Kerns
M. H. Mulkey
Charlie Martin
Jeff Stewart
J. H. Slagle
Charles Tuggle

DECORA LITERARY SOCIETY

OFFICERS

W. W. Patrick . . . . . *President*

G. E. Fuller . . . . . *Vice-President*

J. E. Witherspoon . . . . . *Secretary*

MEMBERS

W. L. Ash
Georgi Babb
Nathaniel Bacon
W. J. Bailey
Edgar Barrett
D. W. Beggs
C. L. Blalock
H. M. Bridges
J. S. Brown
C. W. Campbell
L. C. Clark
W. C. Clark
F. W. Collins
C. L. Connell*
L. B. Craig
J. H. Foster
G. E. Fuller
J. C. Hardy
Conlin Hobson
R. T. Ivey
Grable Hutcheson*
C. C. Jackson
John Langdale
J. P. Manley
Charlie Mann
R. K. Miller
H. C. Mitcham
W. D. Morgan
Fred Moss
James Neel
W. P. Nixon*
W. W. Patrick
L. D. Reese
A. J. Smith
Charles Tuggle
Chester Tumlin
Shelby Westbrook
C. F. Williams*
J. E. Witherspoon
J. B. Wood
Joe Woddail*

No Picture.

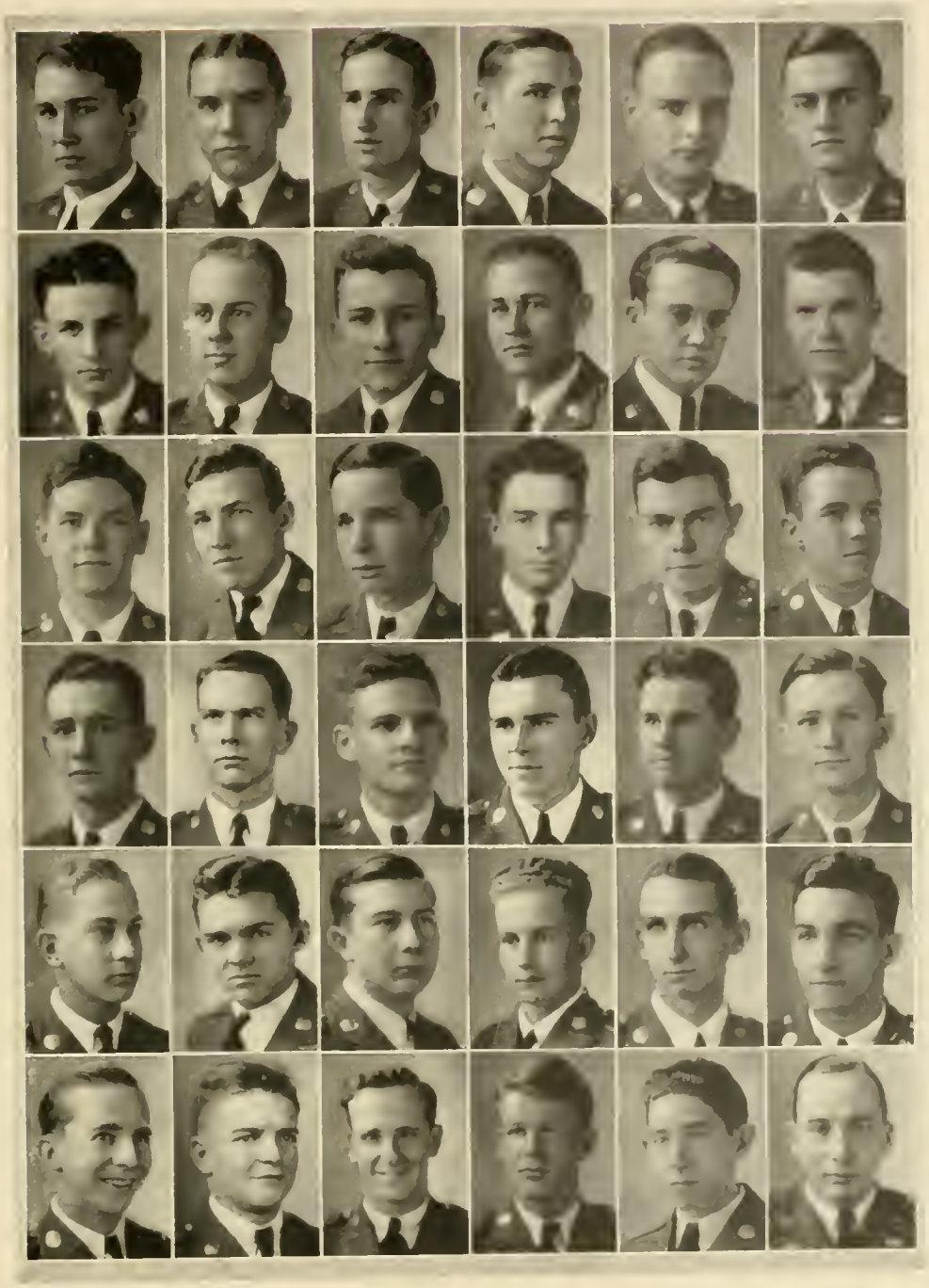

PHI MU LITERARY SOCIETY

OFFICERS

A. G. McKay . . . . . *President*

Jack Brown . . . . . *Vice-President*

C. L. Ellis . . . . . *Secretary*

MEMBERS

H. H. Barnes
W. H. Bateman
J. A. Boatwright
J. H. Blount
Jack Brown
J. W. Calloway
J. E. Corley
R. E. Davis
W. Z. Faust
Norman Freeman
J. E. Forsyth
W. E. Grubbs
Charles Harris
Harold Hardy
D. D. Hill
Hugh Hill
J. K. Kennedy
W. H. Kimzey
Joel Martin
M. H. Mulkey
A. G. McKay
William Maxwell
Harry Phillips
Perrian Patterson
Verdayne Paulk
Roy Purcell
E. C. Philips
Fred Ragsdale
A. L. Ritchey
Jeff Stewart
Neil Stewart
F. H. Slagle
J. H. Smith
Wade Williamson
Zeke Wall
Cobb Yarbrough

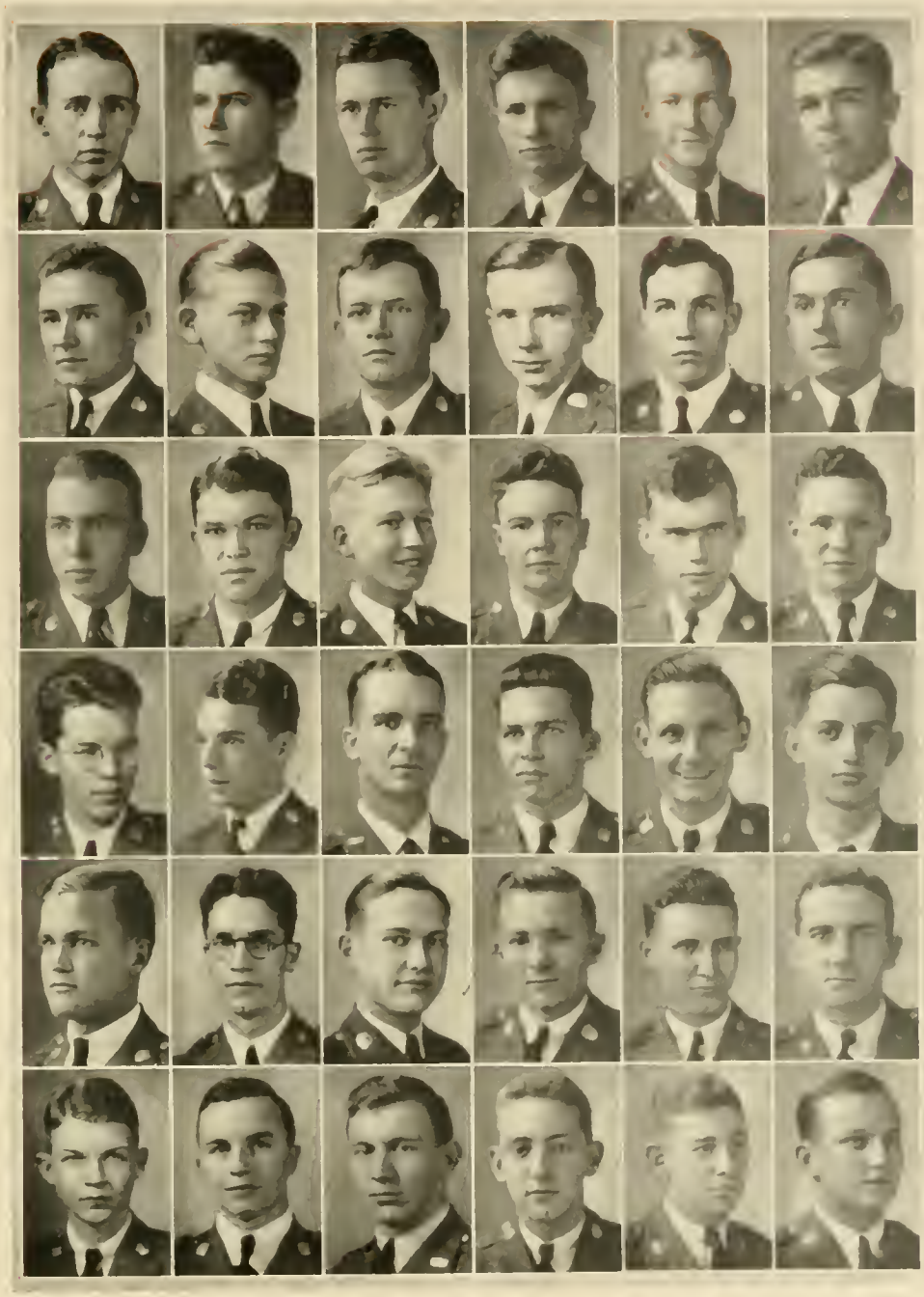

YOUNG MEN'S CHRISTIAN ASSOCIATION

OFFICERS

W. W. Patrick . . . . . *President*
J. B. Edwards . . . . . *Vice-President*
G. E. Fuller . . . . . *Secretary*
L. D. Reese . . . . . *Treasurer*

FACULTY ADVISORS

R. W. Stephens
President F. G. Branch

MEMBERS

Edgar Barrett
W. H. Bateman
D. W. Beggs
C. L. Blalock
J. A. Boatwright
C. W. Campbell
L. C. Clark
J. B. Edwards
C. L. Ellis
G. E. Fuller
W. E. Grubbs
Harold Hardy
W. E. Kennedy
J. K. Kennedy
Fred Moss
Charlie Mann
W. D. Morgan
R. K. Miller
M. H. Mulkey
W. W. Patrick
E. C. Phillips
L. D. Reese
A. L. Ritchey
A. J. Smith
W. H. Tanner
Shelby Westbrook

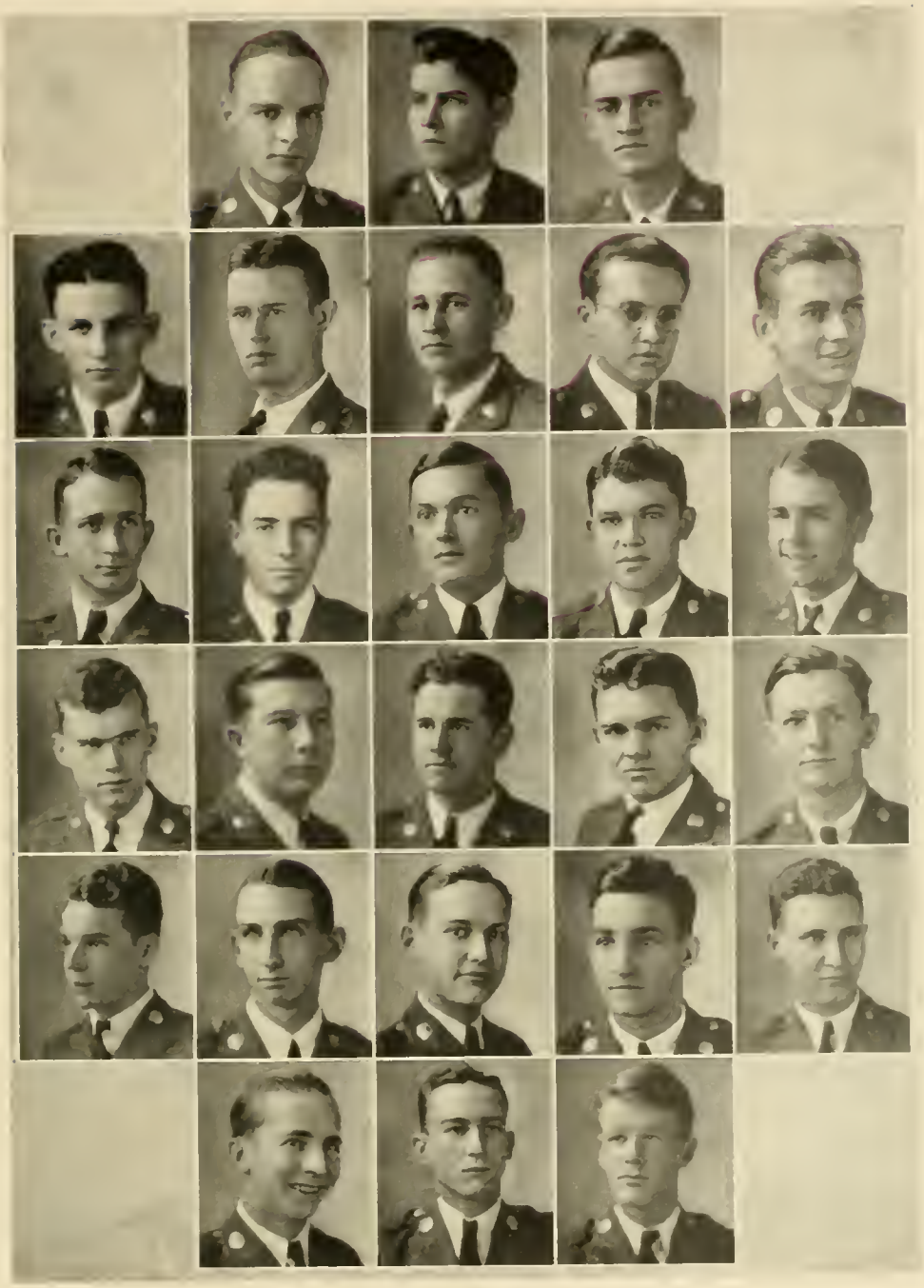

REX CLUB

Founded at North Georgia College, 1916

COLORS: *Old Gold and Black* FLOWER: *Tuberose*

MOTTO: *The Wreath is for Those Who Contend*

ALPHA CHAPTER OF THE REX CLUB

FRATRES IN COLLEGIO

Class of 1934

H. M. BRIDGES
GENE CRAWFORD
J. W. GREEN
J. N. MCDUFFIE
J. B. WOOD
W. R. SMITH
J. H. SMITH

Class of 1935

R. E. DAVIS
W. H. KIMZEY
T. F. NICHOLSON
E. C. PHILLIPS, JR.

Pledges

FRED BRINSON
J. R. COOK
NORMAN FREEMAN
J. D. GROGAN
A. T. HARRIS
D. D. HILL
JACK HEAD
HOUSTON KEMPER
R. G. LOTT
J. P. MANLEY
FRED MOSS
W. P. NIXON
LAWRENCE ROBINSON
FRED RAGSDALE
HENRY SEWELL
W. H. TANNER
WADE WILLIAMSON
HUGH SEWELL*
C. W. FIELDS*
J. H. SLAGLE
C. L. BLALOCK
WILBUR MEEKS*

*No Picture.

SIGMA THETA

Founded at North Georgia College, 1934

COLORS: *Blue and Gold* FLOWER: *Orchid*

MOTTO: *Semper Summum Bonum*

FACULTY ADVISOR

W. DESMOND BOOTH

FRATRES IN COLLEGIO

ROBERT IVEY

W. C. CLARK

DAVID DAVIES

W. E. GRUBBS

CHARLES HARRIS

GRABLE HUTCHESON

M. H. MULKEY

PAUL NIX

VERDAYNE PAULK

ZEKE WALL

PLEDGES

J. A. BOATWRIGHT

WILLIAM CARTER

HAROLD HARDY

JACK HARDY

W. H. KENNEDY

PERRIAN PATTERSON

A. J. SMITH

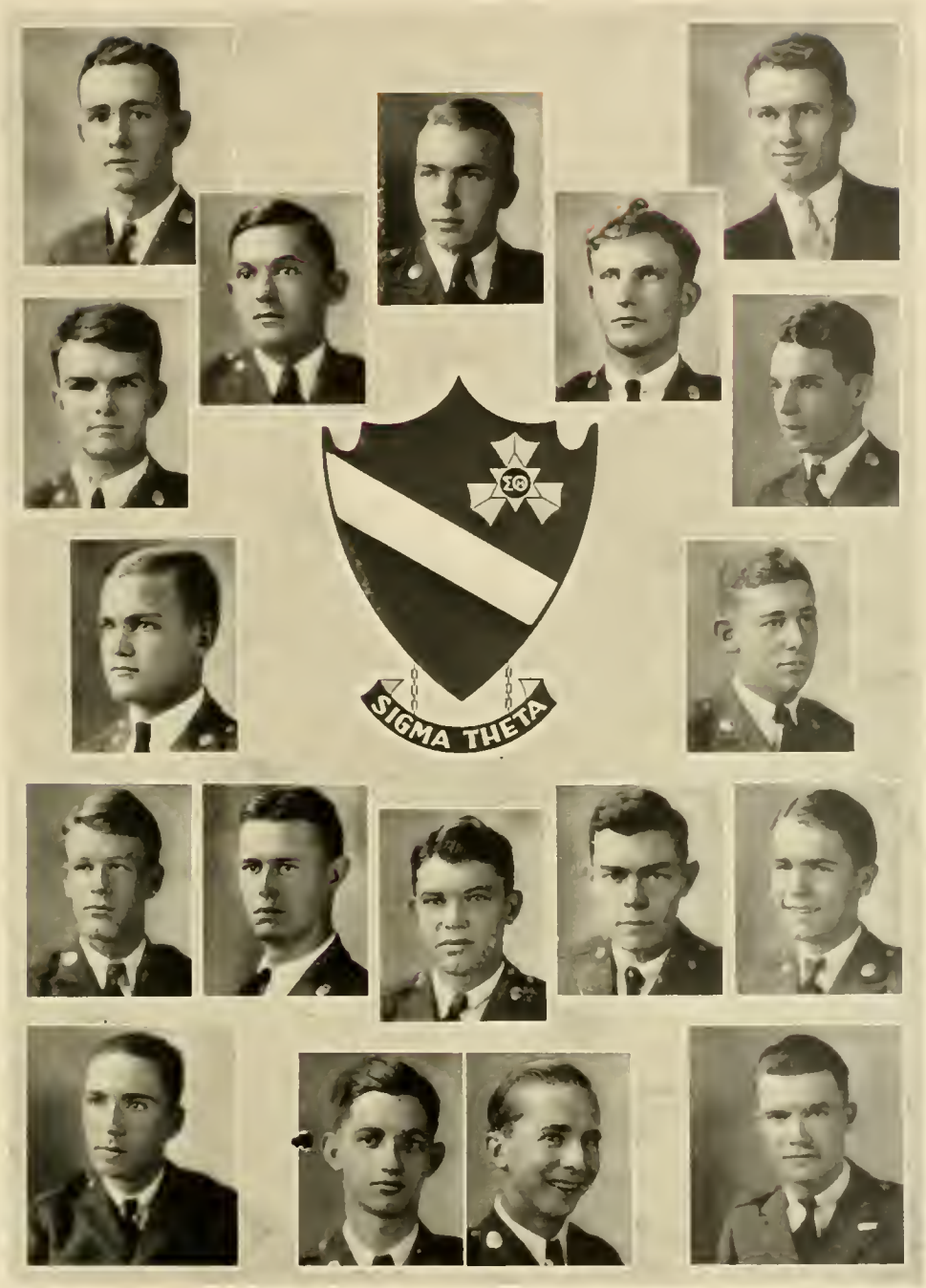
ΣΘ
SIGMA THETA

TO HELL WITH PIEDMONT!

PROF. HUTCH

REX BOYS

FIVE HORSEMEN

FRANKENSTEIN

CHRIST BOYS! THEY BIT

MAE WEST CLUB

Π. Κ. Α.

FEATURES

MISS MARGARET COWAN

Sponsor Cyclops

MISS OPAL KERNS

Miss N. G. C.

MRS. MAMIE LEITCH

Sponsor Student Body

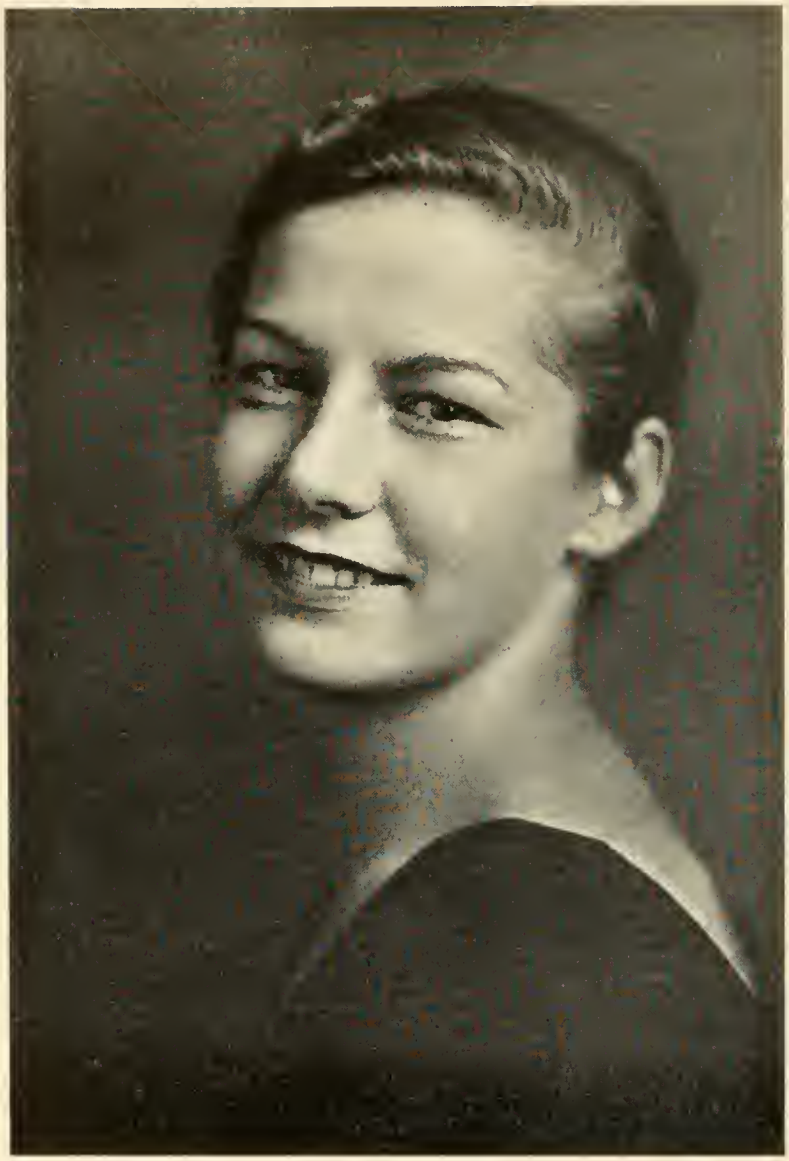

MISS FLORENCE POWELL

Sponsor A Company

MRS. ALICE HODGES

Sponsor B Company

MISS SARA SEYMOUR

Sponsor Band

J. K. KENNEDY
BIGGEST
GOLD BRICK
CHAS. HARRIS
&
RUTH GREEN
BEST
DANCERS
MULKEY
&
McDUFFIE
LADIES' MEN
MISS SARA YOUNG
MOST
BOY-STRUCK
JACK DAVIS
BIGGEST
BULL-SHOOTER
VERDAYNE
PAULK
BIGGEST
BOLSHEVIKI
REESE
LIBRARY KING
STANLEY
DAVES
MOST
BASHFUL
HUGH HILL
BIGGEST EATER
J. A. BOATWRIGHT
SLEEPIEST
WATKINS
EXTRA-DUTY KING

JEFF STEWART
MOST ATHLETIC
J. B. WOOD
MOST REPRESENTATIVE
MOST POPULAR CADET
GRUBBS
MOST USEFUL
"RAT"
JOEL MARTIN
MOST INTELLIGENT
PROF. P. D. BUSH
MOST POPULAR
FACULTY MEMBER
W. V. HIGGINS
BEST LOOKING
T. F. NICHOLSON
NEATEST
J. H. FOSTER
MOST ORIGINAL
MISS MARY MOORE
MOST POPULAR CO-ED
A. G. McKAY
MOST COURTEOUS
JOE MANLEY
BEST NATURED
E. O. PHILLIPS
MOST STUDIOUS

ATHLETICS

FOOTBALL

BEGINNING the season with a squad of boys whom he did not know, Coach Stephens developed the "Nuggets" into a strong, hard-fighting team. We think his success commendable because this was the first football team in five years to wear the blue of North Georgia College.

No one predicted a bright future for the "Nuggets," but contrary to belief they came through with flying colors, developing a number of outstanding players.

Opening the season with the Hiawassee C. C. C. Camp, the boys upset the prediction and defeated this strong team 18-0. The next two games were with Camps around Dahlonega. Both were real testers and although we lost one of these games, they made the team fit for the acid test of the Young Harris game on Home-Coming Day.

On Home-Coming Day football fans of North Georgia witnessed one of the best football games of many seasons. In the opening quarter each team made a touchdown. Young Harris made the extra point after touchdown but Dahlonega failed to convert, making the score 7-6 in favor of Young Harris. The score remained this way until the last quarter and it looked as though Young Harris would win by one point. But just before the quarter ended the ball was advanced by Dahlonega to the Young Harris 12-yard line. On a spectacular play Stewart went through the line for the winning touchdown, and also the last touchdown of the season.

R. W. Stephens
Coach

C. L. Ellis
Manager

H. C. Mitcham
Manager

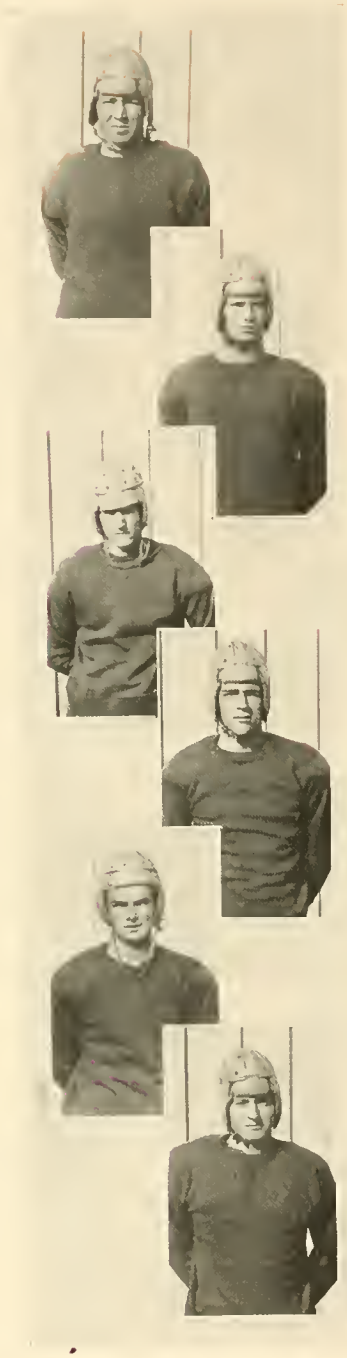

FOOTBALL

H. H. Barnes
Center
"Play Boy" was a hard-fighter and worked hard for the team.

J. A. Boatwright
Tackle
"Tiger"—The pride of Cornelia. Captain and a real scrapper.

Jack Brown
Fullback
A fast man and a real punter.

J. W. Calloway
A good back who could carry the ball and still use his head in tight places.

D. H. Davies
Guard
"Pennsylvania" fought silently and could always be depended on.

Charles Fields
Guard
A deserving player.

FOOTBALL

GEORGE GALLOWAY
Halfback
The "cool" little halfback who was always there.

A. T. HARRIS
Quarterback
One of those Harris boys who carried the pigskin many yards for N. G. C.

HUGH HILL
Tackle
Alamo's native son who made good at school.

CHARLIE MARTIN
End
A defensive end; though down, was never out.

M. H. MULKEY
End
A fighter and the fastest man on the team.

J. H. SLAGLE
Guard
Little but loud—A fine player who always fought hard.

FOOTBALL

JEFF STEWART
Quarterback
A fast back who advanced the ball perfectly. His steady playing made him a valuable asset to the team.

CHESTER TUMLIN
Tackle
The stumbling block for our opponents.

RALPH WALDEN
The fighting boy from Jonesboro who stayed with the team till the last down.

W. A. WATKINS
Guard
"Little Coot"—A player who put all of his power into the game.

CHARLES TUGGLE
A player who showed his thoughts by action which helped lots.

COBB YARBROUGH
Guard
He played a good game of football.

BASKET-BALL

SCHEDULE

Chicopee Mills	33—North Georgia College	43
Monroe A. & M.	38—North Georgia College	50
Monroe A. & M.	36—North Georgia College	48
Young Harris	51—North Georgia College	37
New Holland	39—North Georgia College	28
Copper Hill Y. M. C. A.	24—North Georgia College	36
Chicopee Mills	15—North Georgia College	46
New Holland	33—North Georgia College	39
Rheinhardt	16—North Georgia College	36
Piedmont	41—North Georgia College	38
Monroe A. & M.	17—North Georgia College	33
Monroe A. & M.	30—North Georgia College	36
Georgia Tech Frosh	38—North Georgia College	54
Young Harris	56—North Georgia College	58
Young Harris	33—North Georgia College	42
West Georgia College	32—North Georgia College	38
Copper Hill "Y"	28—North Georgia College	41
Piedmont	35—North Georgia College	56
West Georgia College	35—North Georgia College	48

SQUAD

Standing, left to right: Hill, Brown, Stewart, Defoor, Holcomb, Tanner, Defoor.

Seated: Boatwright, Mann, C., Tumlin, Edwards, Hardy, Ivey, Mann, O.

BASKET-BALL

NORTH GEORGIA COLLEGE has always taken pride in her basket-ball teams. She is especially proud of her 1934 team. Starting out with an entirely new group of men, Coach Stephens moulded them into one of the best teams that Dahlonega has had in a number of years. There were no excellent players on the team, but far better than a team of individual players, it was a team of men working together.

The "Nuggets" journeyed to Chicopee to win the first game of the season. Returning, they won two victories over Monroe A. & M. Both were good games and showed that we had a winning team. At Young Harris the boys lost their first game, and in Gainesville New Holland won, making it two straight, but to show that they were still

BOATWRIGHT, BROWN, MARSHALL DEFOOR, MAURICE DEFOOR, EDWARDS.

BASKET-BALL

fighting the team won over Copperhill Y. M. C. A. on Copperhill's court. Still fighting, the "Nuggets" won another game from Chicopee, and then won from New Holland, thus avenging the defeat administered by the New Hollanders a few days before.

Breaking even on a road trip—winning from Rheinhardt and losing to Piedmont—the team moved down to Monroe to take two more victories from the Aggies. The Tech Freshmen came up to be defeated in a fast game. Young Harris moved into town and was added to the long line of victories, losing two games to the "Nuggets." In Carrollton another victory was chalked up for Dahlonega, and still another victory was earned in Copperhill when the team again defeated the Y. M. C. A. of that town.

Holcomb, Hill, Hardy, Ivey, C. Mann.

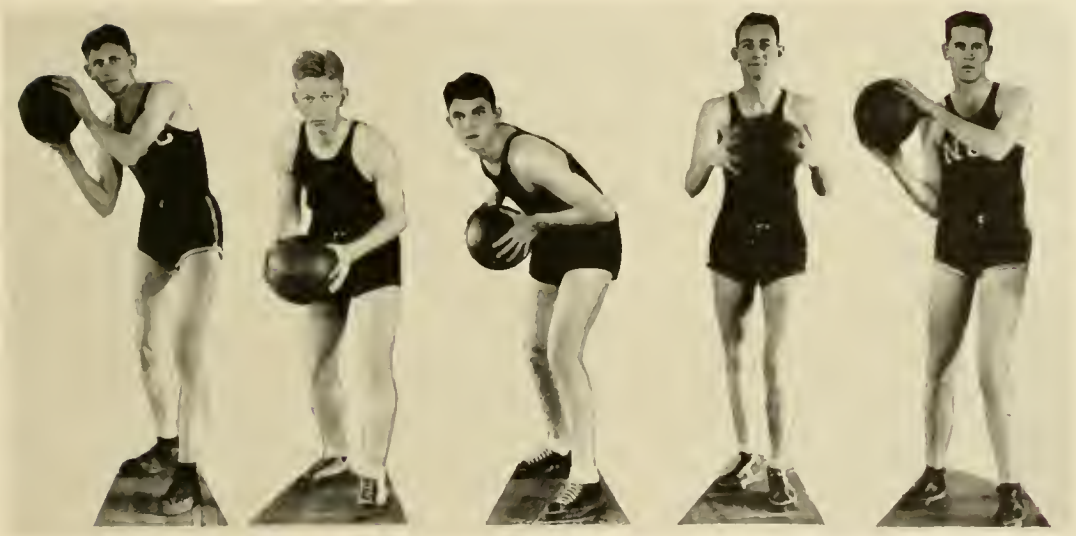

BASKET-BALL

Piedmont came over expecting to win again from us but were sadly disappointed, for the old spirit of rivalry was keen and the whole school was determined to avenge the defeat received at the hands of the Piedmont team earlier in the season. The game was preceded by a parade and a pep meeting in which all of the students participated. At the game there were many visitors and practically all of the students were present. Each team started off determined to gain and hold the lead, but from the first Dahlonega showed such amazing teamwork and speed that they were able to get a good lead which they held throughout the game, thus winning by a good margin. The West Georgia College team came over for the last game of the season, which Dahlonega easily won.

O. Mann, Stewart, Branch, Tumlin, Tanner.

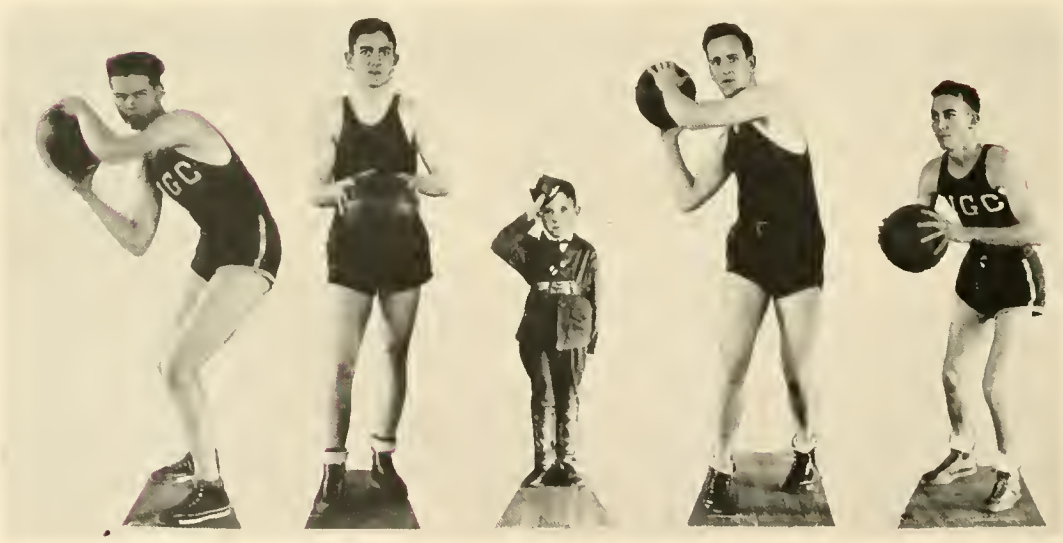

BASEBALL

APPROXIMATELY forty men reported for the first baseball practice of the 1934 season. From this squad, Coach Stephens has selected a team that promises greater success than any other team that North Georgia College has ever had. The pitching staff, composed of Brown, Ivey, and Pirkle, is expected to turn in many victories for Dahlonega.

Kneeling, left to right: PIRKLE, TANNER, STEWART, BROWN, RAGSDALE, AND GRAVES.
Standing: COACH STEPHENS, MITCHAM, YARBROUGH, BOATWRIGHT, MEEKS.

BASEBALL

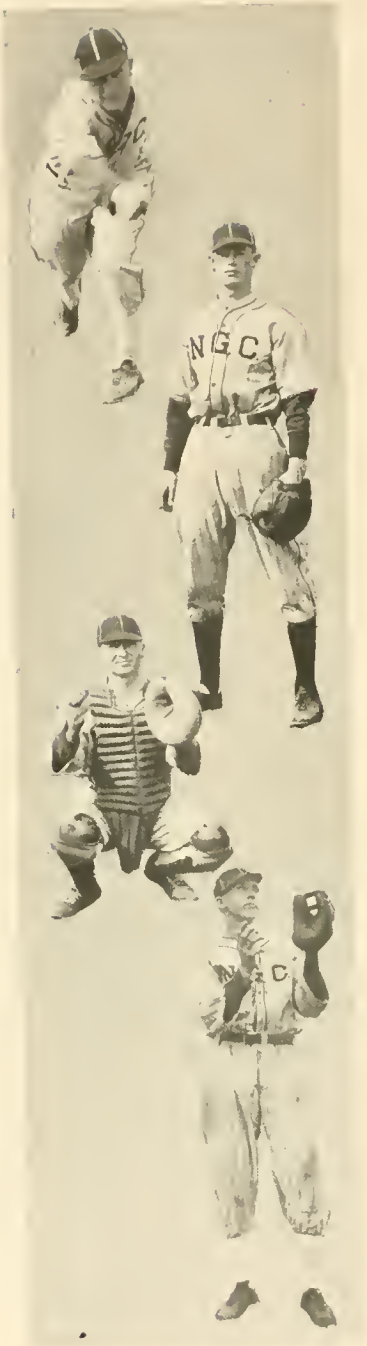

JACK BROWN
Pitcher

J. A. BOATWRIGHT
Outfielder

GRAVES
Catcher

A. T. HARRIS
Outfielder

BASEBALL

R. T. Ivey
Pitcher

Wilbur Meeks
Catcher

E. C. Mitcham
Outfielder

W. B. Pirkle
Pitcher

BASEBALL

FRED RAGSDALE
Shortstop

JEFF STEWART
Second Base

W. H. TANNER
Third Base

WAYNE WATKINS
Outfielder

COBB YARBROUGH
Outfielder

NORTH GEORGIA COLLEGE

DAHLONEGA · GEORGIA

A LIBERAL ARTS unit of the University System of Georgia, offering standard freshman and sophomore college courses that are fully accredited by the University System and other educational institutions. It is co-educational, but military in organization.

The entire cost of college expenses for the nine months is $180.00.

Write for Catalog to

PRESIDENT F. G. BRANCH

North Georgia College

Dahlonega · Georgia

COLLEGE CALENDAR

SEPTEMBER

19—Registration begins; rats visit fair co-eds.
20—Registration continued; more initiations.
21—The Freshmen learn how to clean rifles.
22—Physical examination; rats go "Back to Nature."
23—"Can you hold a pivot?" "I don't know. I haven't been issued one."
24—First Church formation.
25—Hill wants to know if the eyes in the cartridge belts are large enough.
26—"Popeye" looks for the balance to his rifle.
27—Right face, left face, about face, forward march.
28—Hand salute, parade rest, attention.
29—"Blue Ridge" Daves does the "side straddle hop" at reveille.
30—Upper classmen discard uniform for the week-end.

OCTOBER

1—
2—
3—Green becomes the second carver on the mountain.
4—McDuffie sleeps with his clothes on so as not to disturb the knot in his tie.
5—NO PARADE TODAY.
6—Joe, hamburgers in the raw are seldom good.
7—Freshmen borrow uniforms and go home.
8—Freshmen turn prospectors.
9—Eggs from disabled chickens appear for supper.
10—Grits and gravy (for a change).
11—Squads right column left. A new drill order.
12—One pace to the left, march—whoa!
13—Freshmen want to know when we stop having reveille.
14—"Christ, Gentlemen, when I was in Hi-Wa-Hee."
15—Another lonesome Sunday.
16—Monthly exams start—whoopee!
17—Now this is a right-hand molecule.
18—Reports go home; more h—.
19—Igad, you know, if you jump out of the window you are going to hit the ground.
20—Censored.
21—News joins the N. R. A.
22—Lott is chairman of the Bull Shooters' Association.
23—Blue Monday.
24—Red Tuesday.
25—Green Wednesday.
26—Black Thursday.
27—Yellow Friday.
28—Purple Saturday.
29—White Sunday.
30—Prof. Hutch. deals a hand with the poker players.
31—We always have chapel.

JOHN H. MOORE ROBERT M. MOORE

COMPLIMENTS

JOHN H. MOORE & SON

SHOES AND SWEATERS, RAINCOATS

CLOTHING AND FURNISHINGS

Candies, Smokes and School Supplies

DAILY BAGGAGE AND EXPRESS SERVICE TO GAINESVILLE

Compliments of

WOODY'S BARBER SHOP

"On the Square"

N. G. C. STUDENTS WELCOME

SMITH HOUSE

Mrs. H. B. Smith, *Prop.*

"A Home Away From Home"

We Specialize in Our Dining Room

DAHLONEGA GEORGIA

WESTMORELAND SODA FOUNT

A Cozy Spot for Dahlonega Students
to Be Treated With

FOREMOST ICE CREAM

DAHLONEGA GEORGIA

COLLEGE CALENDAR—continued

NOVEMBER

1—Give me a hamburger, Joe.
2—I'm not "Popeye;" I'm somebody else.
3—Hill reads his letters to everybody.
4—Dr. Logan says that wasted energy is telling a hair-raising story to a bald-headed man.
5—Home folks visit their sons in college.
6—Drill as usual, why doesn't it rain?
7—Prof. Freeman lets the class out early but cautions them not to wake up the other classes.
8—Editor of the Cyclops informs us that he will accept only good jokes and jokes from the faculty.
9—We go over the parade three times.
10—Weather: Friday, generally fair and probably followed by Saturday.
11—Freshmen hear the cannon shoot.
12—Rex House burns.
13—Langdale pours "Zip" down his back and scratches a pancake.
14—Cold weather pays its first real visit.
15—
16—Green seems to be nervous over a planned visit of one of the alumni.
17—Dance—Adams leads the orchestra.
18—They came, they saw, we conquered Young Harris.
19—Everybody stays in bed today.
20—News has its off days.
21—Vote for Ivy for deputy sheriff.
22—The Band House is becoming very popular.
23—Parade today; platoons pass in review in curved lines.
24—
25—
26—Church formation in dress uniform.
27—What's raised most in damp climates? Umbrellas.
28—
29—
30—Cadet Corporal Pee Wee, Sir.

DECEMBER

1—Co-ed: "Do you ring two bells for each class?"
2—O. D.: "No, the same bell twice."
3—Mae West Club organized—C. L. Ellis, President.
4—
5—
6—
7—They don't need your help in killing those pigs, Paulk.
8—
9—Paulk borrows Captain buttons to wear home.
10—Ivy walks two miles for exercise. YEAH!

W. A. WHITMIRE C. E. HEAD

WHITMIRE & HEAD, INC.

GENERAL MERCHANDISE

Dry Goods · Shoes · Notions · Clothing · Groceries

Feed Stuff and Hardware

PHONE 26

DAHLONEGA · GEORGIA

FRIERSON - McEVER CO.

Style Leaders in

CLOTHING

FURNISHINGS AND SHOES, LADIES' READY-TO-WEAR

A Glad Hand Is Always to the N. G. C. Students

GAINESVILLE · GEORGIA

THE 100-MILE AN HOUR CAR

FORD

ROBERTS MOTOR CO.

GAINESVILLE · GEORGIA

Palmour Hardware Co.

Main Street

GAINESVILLE · GEORGIA

Old in Years of Service; But Young and Modern in Spirit

We Will Welcome a Visit and An Opportunity of Working With You.

Compliments of

ROYAL AND STATE THEATERS

GAINESVILLE · GEORGIA

COMPLIMENTS OF

DAHLONEGA CHEVROLET COMPANY

Willard Batteries · Quaker State Oil

PHONE 33

HENRY W. MOORE · DAHLONEGA, GA.

COLLEGE CALENDAR—continued

11—Captain Carlton inspects band.
12—Pete Clark says that most women haters are women.
13—B Company inspected by Captain Carlton.
14—When you come to inspection take your laundry out of your rifle bore.—Captain Carlton.
15—Captain Green takes a hard look at A Company.
16—Never put off anything tomorrow that you can put off next week.—Prof. Sirmons.
17—Everybody crams for examination.
18—Exams begin.
19—More examining.
20—Sophomores begin to bid Freshmen, "Merry Christmas."
21—Mae West Club is disbanded.
22—Holidays begin.
23—January 1 holidays.

JANUARY

2—Registration for second quarter begins.
3—Back to the old grind.
4—President Branch announces that Freshmen are on equal terms.
5—Ask Nixon if he took it seriously.
6—New co-ed, Miss Ida Nell McKinnon. Quite a sensation.
7—Lott seems to have all the luck.
8—Hugh Hill gets another very interesting love letter.
9—You thrill me with your proximity.
10—The Freshmen are made first-class privates.
11—Selections for the rifle team begins.
12—Holcomb shoots a possible O.
13—We wonder how many have the dizzy feeling tonight.
14—Moose exhibits scanty uniform in quadrangle.
15—Pictures made for the annual.
16—Manley gets letter from Jackson.
17—Wood is thrown out of women-haters' club.
18—N. G. C. becomes "Rainbow Division" at parade.
19—Tough drill for kadets.
20—The co-eds still wear cotton hose.
21—Mrs. Hodges visits N. G. C.
22—McKay has a big picture on his desk.
23—Prof. Booth says that absence from class makes marks go younger.
24—Pee Wee joins the Sammynese tribe.
25—Nixon: "This picture makes me look like a monkey."
26—C. C. C. ambulance spreads false fire alarm.
27—Cold weather calls for long handles.
28—Clark and Barnes are tried on serious charges.
29—Clark found guilty; goes on bathroom duty.
30—Cadets send their photos home to mother.
31—McKay has a cracked platoon—half-cracked.

COMPLIMENTS OF

THE BANK OF DAHLONEGA

PROGRESSIVE · ACCOMMODATING

"A Safe Friendly Bank"

WE ARE ALWAYS FOR A GREATER N. G. C.

Compliments of

· THE ·

DAHLONEGA NUGGET

DAHLONEGA · GEORGIA

Compliments of

W. A. HOUSLEY

•

"On the Square"

HIGH CLASS SHOE REPAIRING

Compliments of

•

H. HEAD

MEALS THAT SATISFY

BREAKFAST LUNCH DINNER

Also a La Carte and Fountain Service

Your Patronage Appreciated

CINCIOLO'S

"Where Friends Meet"

31 Main Street

JUST TO REMIND YOU THAT THERE IS NONE BETTER

. . . THAN . . .

BUTTERCREAM BREAD

DAVIS BAKERY

GAINESVILLE · GEORGIA

COLLEGE CALENDAR—continued

FEBRUARY

1—Joe, I'll pay you tomorrow.
2—Nicholson talked over long distance for an hour.
3—Dance: "You look just like Jean Harlow."
4—Miss Paxon helps Prof. Hutch. inspect cadets at church formation.
5—Fitts stays in quarters.
6—Sigma Theta Fraternity organized. "Good luck."
7—Oh! Doc Head, I'm sick on my stummick.
8—Cadet Private Smith—Please.
9—Cadets enjoy first hot chocolate.
10—Snowed—South Georgia boys get a thrill.
11—We all "slipped" down to breakfast.
12—Blalock signs up for Library Course.
13—First Lieutenants Boatwright and Manley draw sabers.
14—N. G. C. co-eds get pictures taken for Journal.
15—Two co-eds come to blows over "Ladies' Man McDuffie."
16—"But, Mr. Rice, I don't understand."
17—Miss Orr inspects Boatwright's room.
18—Carol Taylor kidnaps Lott.
19—Sara mourns departure of Macon boy.
20—Great game—N. G. C. 54, Piedmont 38.
21—P. D. Brinson acts as Captain Kimzey.
22—Fitts joins "Pea-Ridge" Club.
23—Boatwright joins Green Club.
24—N. G. C. beats West Georgia.
25—Nixon takes cold shower — with help.
26—"You draw that saber like you are cutting cheese."
27—Daddy Barnes misses Trig class.
28—Wood prepares to visit Band House.

MARCH

1—Everybody dodges Joe Phillips today.
2—J. H. Smith becomes a deserter.
3—Blalock and Reese are running hard in library race.
4—Higgins wants to borrow a dollar.
5—
6—Band plays new piece in chapel.
7—"A" Company does "as skirmishers march with pigs."
8—Who's Who contest run off.
9—We wonder who is ladies' man.
10—Dance.
11—Just give me five more minutes.
12—Cyclops goes to press.

ELLIOTT'S

Peachtree Studio

PHOTOGRAPHER

To The

1934 CYCLOPS

Paramount Theatre Building

ATLANTA GEORGIA

JACOB REED'S SONS

PHILADELPHIA

Manufacturers of High Grade Uniforms Since 1824

IF YOU EAT, DRINK OR SMOKE

GO TO JOE'S

Next to the College Campus

JOE PHILLIPS

DAHLONEGA GEORGIA

COMPLIMENTS OF

LIPSCOMB DRUG COMPANY

A Complete Line of Drugs, Sodas, Stationery, Candy and Magazines

Always Welcoming Dahlonega Students

Dahlonega ✓ Georgia

COMPLIMENTS OF

JOHNNIE MOORE'S SERVICE STATION

When You Wish to Go and Get Back

. . . SEE ME . . .

CARS FOR HIRE

Dahlonega ✓ Georgia

DAHLONEGA CUMMING ATLANTA

DAHLONEGA-ATLANTA BUS LINE, INC.

NICE CARS ✓ *CAREFUL DRIVERS*

Leave Atlanta
8:00 A. M. ✓ 3:00 P. M.
Fare: $2.00 One Way

Leave Dahlonega
8:00 A. M. ✓ 4:00 P. M.
$3.00—Round Trip

Fred Jones, *Manager*

THE 1934 CYCLOPS STAFF

✓ THANKS ✓

EACH AND EVERY ADVERTISER IN THIS BOOK AND ASKS THAT ALL N. G. C. BOYS PATRONIZE THEM.

J. B. Wood, *Bus. Mgr.*
W. W. Patrick, *Editor.*

SUCCESSFUL ANNUALS
REQUIRE THE SERVICES
OF EXPERIENCED AND
EXPERT CRAFTSMEN

FOOTE & DAVIES COMPANY

HAVE THESE SERVICES

And

the most necessary components of all really fine books including

A SPECIAL ANNUAL
SALES AND SERVICE
ORGANIZATION

CREATIVE DESIGNERS
AND LAYOUT ARTISTS

ABUNDANT EQUIPMENT
MODERN AND COMPLETE

PRICES REPRESENTING
MAXIMUM IN VALUE

f & d CO.

Atlanta
Georgia

Ed B.

Sp.Col. U 428 .No C9 1934
North Georgia College,
Cyclops / 11070